



Acct# 1018326

Wilson Tool International, Inc
12912 Farnham Avenue
WHITE BEAR LAKE, MN 55110
US

Ship Via:	UPS Ground
SO:	1588020-10
Prod Ord:	10746374
P.O. Number	86013
Payment Terms	Net due in 10 days

Sold To Triax Metal Products LLC
1880 SW Merlo Drive
BEAVERTON OR 97003
US

Ship To Triax Metal Products LLC
1880 SW Merlo Drive
BEAVERTON OR 97003
US

Contact: Shaun Fitch Phone: 503-649-9500-140 Fax: 503-649-1888 Email: shaun@triaxmetal.com

Order Date 06/18/2018	Target Ship Date 06/20/2018	Question Contact Jim Robinson	Instructions
--------------------------	--------------------------------	----------------------------------	--------------

QTY: 1 2245 Thick Bridge B Station Double Form-Up

DOUBLE BRIDGE SPECIAL LEAD-INS

STATION: B STATION (1-1/4)	RELIEF: WITH RELIEF	KEYING: STANDARD	MATL: COLD ROLL
STYLE: DETERMINE	AUTO INDX: NO		MATL THK: 0.0480 in
MACHINE: AMADA	AL/HF: NO		MIN MATL: 0.0480 in
MODEL: VIPROS 357			COATING: NO COATING

Item 1 - FULL SET, CLR: 0.0072 in

UPPER UNIT IS RELIEVED FOR
.700 CENTERS SIDE TO SIDE

* THE APPROXIMATE ADJUSTED PUNCH
LENGTH IS : 8.022

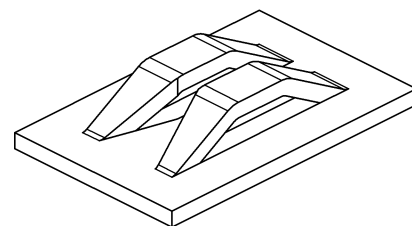
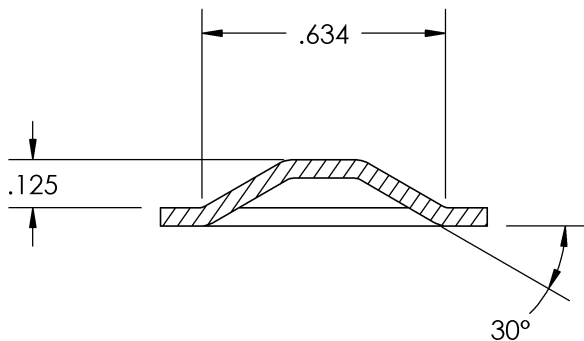
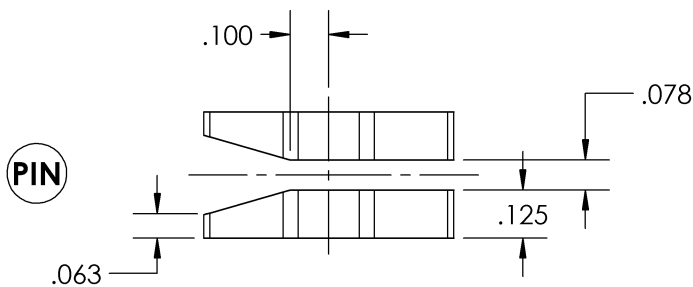

CCL
PROD# 10746374

These items are controlled by the U.S. Government and authorized for export only to the country of ultimate destination for use by the ultimate consignee or end-user(s) herein identified. They may not be resold, transferred, or otherwise disposed of, to any other country or to any person other than the authorized ultimate consignee or end-user(s), either in their original form or after being incorporated into other items, without first obtaining approval from the U.S. government or as otherwise authorized by U.S. law and regulations.